

# Community Awareness Committee Agenda

## November 20, 2024 | 9:00am-10:00am



Welcome and Introductions.....	Blanca Martinez
TAPI Executive Update.....	Jennifer Tinney
• Meeting dates in 2025	
ADHS/Update.....	Marcellina Lopez
March of Dimes/Wesley Health Centers.....	Wendy Redford, MD
Legislative Update.....	Ashley Chambers
Resources/Messaging.....	Karin Szymanski
TAPI Training .....	Laura Smith

ADHS Vaccine Equity Task Force Meeting scheduled at 10am will be held virtually.  
[meet.google.com/trj-mnxo-pth](https://meet.google.com/trj-mnxo-pth)

### **NEXT MEETING DATE:**

#### **Community Awareness Committee Meeting (virtual)**

Wednesday, December 18, 2024

9:00am - 10:00am

**Community Awareness Committee**

November 20, 2024  
9:00am- 10:00am



1

Welcome and Introductions

**Blanca Martinez**  
TAPI



2

Executive update

**Jennifer Tinney**  
TAPI



3

Happy Birthday,  
William Franklin  
Washington



4

**2025 Committee  
Calendar Ready**

**Discussion:** Community Meeting Move to  
1<sup>st</sup> Monday of the month at 12:00

Committee sign up, calendar and  
handouts on new website:  
<https://whyimmunize.org/committee-page/>



5

**Our offices are moving!**

**City Square, 3838 N. Central Avenue**



**November and December Committee  
Meetings will be virtual.**

6

**Big Shots for Arizona Awards Ceremony**

**SAVE THE DATE**

**Big Shots for Arizona Awards Ceremony**  
Honoring the Dr. Daniel T. Cloud Outstanding Practices & Arizona Big Shots

**Location:** DoubleTree by Hilton Phoenix Mesa  
**Date:** April 15, 2024  
**Time:** 5:00pm-8:00pm

**Cloud Awards** - Honors practices that have improved immunization coverage levels. Verified by ASIS assessments.  
**Big Shots Awards** - These awards recognize exceptional efforts of individuals & organizations.  
*Celebrating 30 years of science, education and advocacy.*



7



after mum asked anti-vaxx group for tips

The battle with coronavirus misinformation is only just starting

anti-vaccine

Elon Musk appears to back anti-vaccine mandate trucks in Canada

Politics, Headlines, and Hesitancy

Violence

Anti-vaccine NFL star Rodgers denies having

Rand Paul's anti-CDC video slammed as 'mass murder manifesto'

Athletes refusing Covid jab shouldn't compete at the Olympics

8



9

**Did Trump Really Vow to Defund Schools With Vaccine Mandates?**

*By Margaret Hartmann, senior editor for Intelligencer who has worked at New York since 2012*



10



11

**BIZS Update**

**Marcellina Lopez**  
BISZ/ADHS



12



## TAPI Hybrid Community Awareness Meeting

### Vaccine Center Updates

13

### AGENDA

- 2024 Re-enrollment Recap
- New Onboarding VFC Process
- Fall Respiratory Virus Season Vaccine Ordering
  - Influenza
  - RSV
  - COVID-19
- Special Considerations
- Advertising Transfers
- Immunization Advisory Committee (ADHS IAC)
- Annual Training
- Shipping



14

### 2024 Annual VFC Re-enrollment

- Closed August 31, 2024
- Total number of records assigned to staff for review : 612
- Number of records approved (completed): 611
- Number of records assigned for review but not yet approved: 1



- Total Number of enrolled VFC providers: 654
  - 16 Unenrolled
  - 15 newly enrolled providers ★



15

### Coming Soon New VFC Enrollment Process

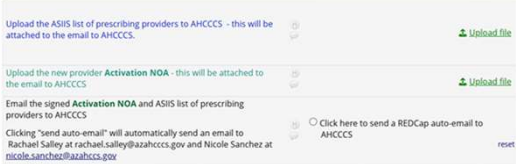
- When a provider is newly onboard with the VFC Program, the BIZS will issue a Notice of Action (NOA) indicating that the provider has met all VFC qualifications to receive a patient panel.
- AHCCCS will send the notification in the Health Plans

16

### 2024-2025 Seasonal Influenza Vaccines

- As of 11/15/2024
  - 119,680 VFC flu doses ordered
  - 130,110 doses available
  - 8,750 does VFA flu doses ordered
  - 1,350 doses available



17

### RSV Vaccines/Nirsevimab Befortus

- Pfizer Abrysvo and Nirsevimab/Beyfortus open for VFC ordering in ASIS
- The ordering cap for the 50mg and 100mg presentation has increased to 100 doses per order. If additional doses are needed please send an email to [Arizona.VFC@azdhs.gov](mailto:Arizona.VFC@azdhs.gov).

The table below indicates when ABRYSVO® or Nirsevimab should be administered:



- Allocations - The table below shows the specific threshold top-offs for the State of Arizona. Based on the doses ordered, the CDC will "top-off" our threshold of doses to the quantity shown in the table.

Doseage	Oct 28 - Nov 25 Threshold Top-Offs				Dec 9 - Feb 17 Threshold Top-Offs					
	10/28	11/04	11/11	11/25	12/09	12/23	01/6	01/20	2/3	2/17
50 mgs				1,890					2,840	
100 mgs				1,330					330	



18

2024-2025  
COVID-19 Vaccines

- Pfizer, Moderna, and Novavax COVID-19 vaccines are authorized by the FDA
- Pfizer, Moderna, and Novavax are available to order in ASIIS for VFC/VFA
  - If a presentation is not currently available, it will show as “unavailable” on the ASIIS order screen, and you will need to wait until it becomes available. There are no guarantees of when presentations will become available.



19

Special Considerations

**Borrowing Exceptions:**

- One-directional borrowing of private vaccines is allowable and unique to the *seasonal influenza vaccine*.
- VFC providers who *maintain private stock of COVID-19 vaccine and nirsevimab* for privately insured children, bidirectional borrowing will be allowed for the 2024-2025 respiratory virus season. (See [Module 10 - Addendum: Special Considerations for COVID-19 Vaccine and Nirsevimab](#))

Resources: [borrowing report](#)



20

Advertising Vaccines for Transfer: Available in VOMS

- On October 3, 2024 a RedCap email was sent to providers regarding the new feature in ASIIS.
- This feature enables other VFC-enrolled providers in good standing (with no open incidents) to advertise soon-to-expire vaccines(at least 90 days before the expiration date), view other available transfers, and submit transfer requests.
- Authorized users will have access to a comprehensive list of all available vaccines across the state—please be mindful to select providers within reasonable proximity (Transport should not take longer than 30 minutes), avoiding selections from organizations/facilities located too far away.

**Reminder:** All vaccine transports must adhere to established vaccine transport protocols to ensure vaccine integrity and must be approved by the BIZS before transport occurs.



21

VFC Annual Coordinator Training

- The BIZS is updating the AIPOTrain Learning Management System. During this time, the Annual VFC Coordinator training course will not be available.
  - If your annual training has expired or you need to renew your training in the meantime, please complete the CDC's "You Call the Shots" training. You can choose either the Vaccines for Children module or the Vaccine Storage and Handling module.



22

Immunization Advisory Committee (ADHS IAC)

- On October 31, 2024, a transitional meeting was conducted with the VFC Workgroup. To continue to enhance communication, collaboration, ongoing engagement, and feedback with key stakeholders, the ADHS Bureau of Immunization Services (BIZS) is establishing an Immunization Advisory Committee (ADHS IAC) of 15-20 members. Meetings will be held quarterly and will encompass:
  - Government and Public Health representatives (rural and urban)
  - Healthcare Providers and Systems
  - Professional Associations
  - Community and Non-Profit Organizations
  - Educational Institutions
  - Tribal and Indigenous Community Leaders
  - Health Plans
  - Parents, Caregivers, and Family Advocates
  - Youth Service Organizations and Advocacy Groups
  - Experts in Data, Technology, and Reporting (STC)



23

Shipping Updates

- The [2024-2025 Holiday Vaccine Shipping Schedule](#) was shared this past week on 11/07/2024.
- To receive your vaccines before the no-shipping period, submit your vaccine orders in ASIIS by the end of the day on Thursday, December 12th, 2024.
- VFC/VFA No vaccine deliveries on:
  - Thursday, 11/28/2024 through Friday, 11/29/2024 (Thanksgiving)
  - Tuesday, 12/24/2024 through Thursday, 12/26/2024 (Christmas)
  - Wednesday, 01/01/2025 through Thursday, 01/02/2025 (New Year's)



24



25

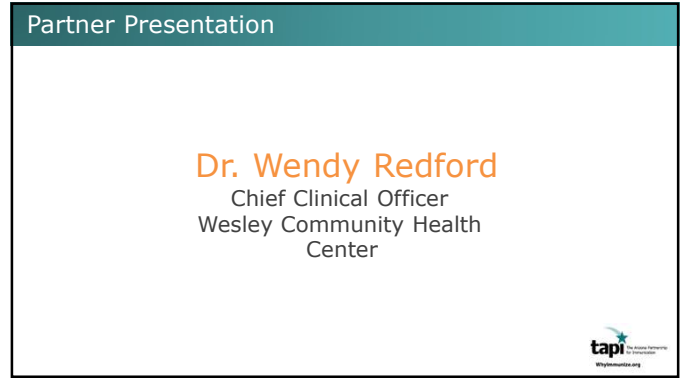

26



27

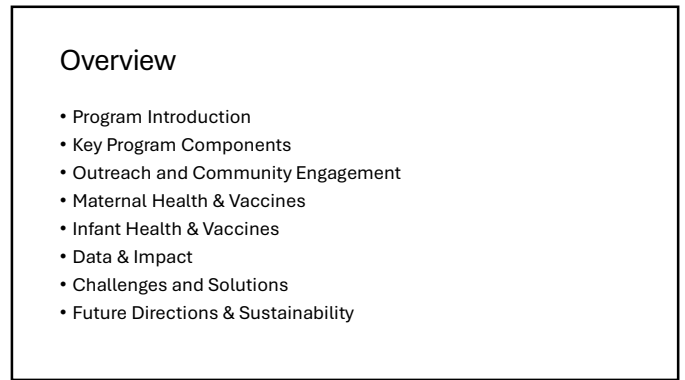

28

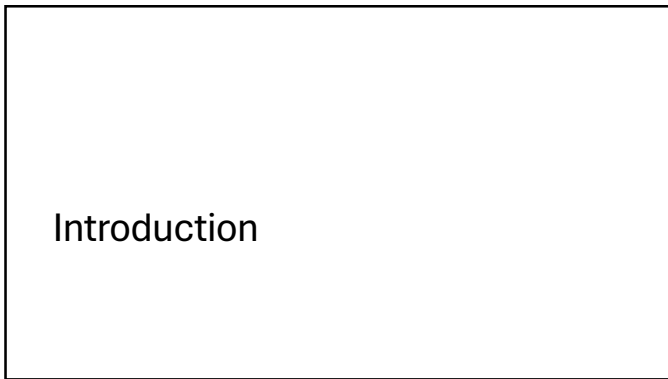

29



30



- Wesley's Mom & Baby Mobile Health Center allows us to take one of our long-time strengths-- high-quality, evidence-based, patient-centered care-- and directly meet pregnant people and families in their communities.
- Five pillars of maternal-infant health framework
- This partnership with March of Dimes and ASU facilitates collaboration across multiple sectors and efficiently allocates financial and human resources, and allows us to truly minimize barriers to accessing care.

31

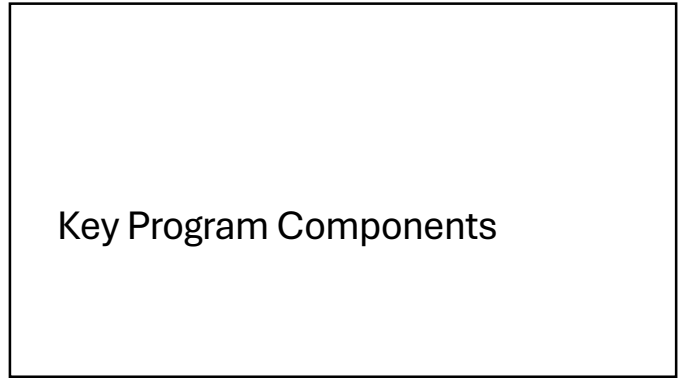

32

## Key Program Components

### Key Mobile Health Program Components

- **Mobile Health Units:**
  - Wesley has been operating mobile health units since 2021, with the Mom and Baby Mobile beginning service delivery in Spring 2024.
  - Service delivery locations are driven by community interest and need, and partnering with organizations that have common goals in serving the underserved. We often seek out agencies that have strengths in complementary areas with unmet healthcare needs. Greatest successes are partnerships with organizations that have staff dedicated to facilitating this access to care and supporting coordination.
- **Healthcare Services Provided:**
  - Preconception, prenatal, and postpartum care
  - Well and sick child visits
  - Comprehensive primary care for the entire family
  - Vaccination services for mothers and infants.
  - Health education on nutrition, breastfeeding, and infant care.



33

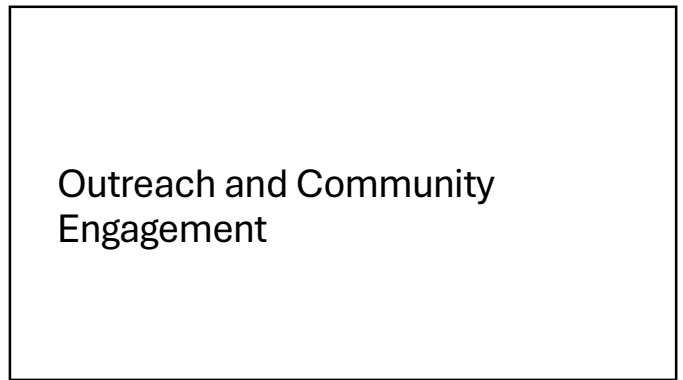

34

## Outreach and Community Engagement

### Outreach and Community Engagement

- **Target Areas & Communities:**
  - There are a multitude of factors contributing to lack of access to care. Two million women live in counties where there's a lack of maternity care resources, no hospitals or birth centers offering obstetric care, and no obstetric providers. There's a long concern that there's mistrust in the institution of healthcare, which may be emphasized within marginalized communities due to discrimination concerns. Institutional or structural factors in the social environment can shape a person's health, propensity to illness, and access to care.
  - Focus is on reaching patients who would otherwise forgo care for any of these reasons.
- **Community Outreach Strategies:**
  - Example: Hushabye Nursery
  - Coordination with community leaders to identify needs and promote connection to care
  - Culturally sensitive and language-appropriate outreach methods.
  - Mobile app/website for appointment scheduling and follow-ups.

35

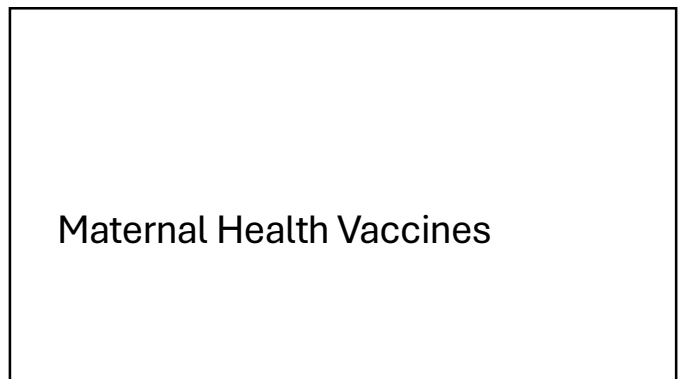

36

## Maternal Health Vaccines



## Maternal Health & Vaccines

- Importance of Vaccination During Pregnancy:**
  - Vaccines recommended for pregnant women (e.g., Tdap, flu vaccine, COVID, RSV).
  - Benefits for maternal and infant health.
- Vaccine Delivery through the Mobile Health Program:**
  - How vaccines are administered on-site.
  - Ensuring vaccine access to pregnant women who may not have access to traditional healthcare settings.
  - Partnership with local health departments or organizations for vaccine distribution.

37

## Infant Vaccines

38



## Infant Vaccines

- Critical Infant Vaccines:**
  - Overview of vaccines recommended for newborns (e.g., HepB, DTaP, Hib, IPV, etc.).
  - Importance of timely vaccination to prevent early childhood diseases.
- Mobile Health Unit Role in Infant Vaccination:**
  - Administering vaccines during early visits.
  - Reminders and tracking systems for timely vaccine schedules.
  - Addressing vaccine hesitancy and educating caregivers on vaccine safety.

39

## Data and Impact

40

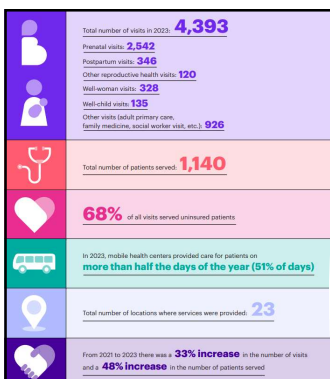

## Data and Impact

- Total number of visits in 2023: **4,393**
- Prenatal visits: **2,542**
  - Postpartum visits: **346**
  - Other reproductive health visits: **120**
  - Well-woman visits: **328**
  - Well-child visits: **135**
  - Other visits (adult primary care, family medicine, social worker visit, etc.): **926**
- Total number of patients served: **1,140**
- 68%** of all visits served uninsured patients
- In 2023, mobile health centers provided care for patients on **more than half the days of the year (51% of days)**
- Total number of locations where services were provided: **23**
- From 2021 to 2023 there was a **33% increase** in the number of visits and a **48% increase** in the number of patients served.

- The Phoenix metropolitan area encompasses Maricopa and Pinal Counties and the city of Phoenix – Arizona's largest city and the fifth largest city in the nation. While Arizona has experienced significant population growth over the last decade, social drivers of health such as housing, transportation, nutrition, healthcare costs, and poverty levels have exponentially increased. The new Mobile Health program in Phoenix bridges these critical gaps to accessing high-quality healthcare in underserved communities in the region.
- The mobile health unit also serves as a place of care and provide valuable clinical experiences for undergraduate nursing students, nurse practitioner students, and other allied health students. The students apply their knowledge to seeing patients in the mobile health unit under the direction of the dual-appointed ASU Edison College nurse practitioner faculty member.

41

## Challenges and Solutions

42





### Challenges and Solutions

- Challenges in Reaching Underserved Populations:
  - Barriers such as transportation, lack of awareness, and cultural factors.
  - Addressing vaccine hesitancy.
- Program Solutions:
  - Mobile units overcoming transportation barriers.
  - Community-based education and engagement efforts.
  - Tailored communication strategies to address concerns about vaccines.

43

## Future Directions and Sustainability

44



### Future Directions & Sustainability

- Expansion Plans:
  - Scaling the program to reach more communities.
  - Integrating additional health services (e.g., mental health support for new mothers, chronic disease management).
- Sustainability Efforts:
  - Partnerships with government agencies, nonprofits, and private sectors.
  - Long-term funding strategies and community involvement.

45

## Thanks!

Wendy Redford, DNP  
Chief Clinical Officer  
Wesley Community and Health Centers  
wredford@wesleychc.org

CRÉDITOS: Esta plantilla de presentación fue creada por Slidesgo, que incluye iconos de Flaticon, infografías e imágenes de Freepik e ilustraciones de Storyset

46

### Legislative Update

**Ashley Chambers**  
Arizona Families for Vaccines



47

### Resources

**Karin Szymanski**  
TAPI



48



49

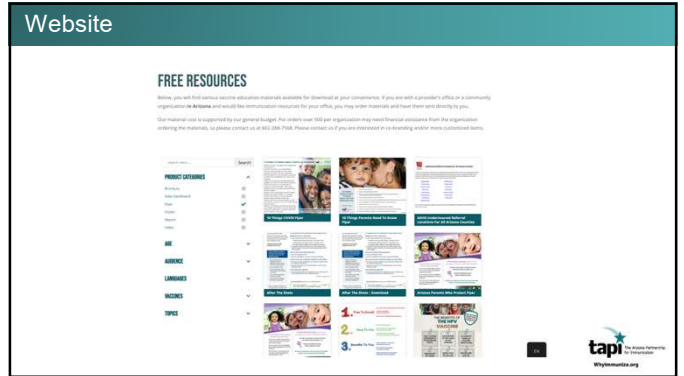

50



51



52



53

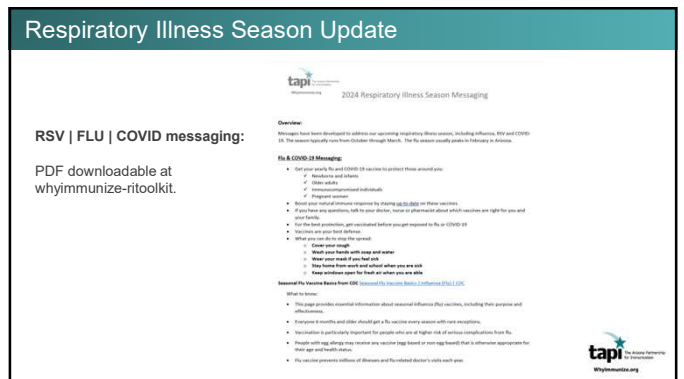

54

TAPI Trainings

Laura Smith  
TAPI



55

TAPI Trainings



**Training on Immunization Practice Strategies: T.I.P.S.**  
November 2024

**ADDITIONAL TRAINING OPPORTY!**  
December 12, 2024  
Arizona Public Health Center  
3905 S County Club Rd  
Tucson, AZ 85714

Check in at 8:30 AM  
Training ends at 4:00 PM

**REGISTER NOW**

For more information visit [www.whymmunize.org](http://www.whymmunize.org) or call 520.288.2666



**December 5, 2024  
12 - 1:30pm**

**10 THINGS PARENTS NEED TO KNOW ABOUT WHY WE IMMUNIZE**

Please join us virtually to expand your knowledge of immunization best practices, fundamentals of immunization, and the impact of vaccine as disease prevention.

For anyone who interacts with parents, including their kids, school nurses, health educators, social workers, medical assistants, vaccine administrators, and more!

**REGISTER HERE!**

Please contact Laura Smith at [L.SMITH@AZDHS.gov](mailto:L.SMITH@AZDHS.gov) for more information!



56

**Thank You!**

Next  
**Community Awareness Committee  
Virtual Meeting**  
Wednesday, December 18, 2024  
9:00am - 10:00am



57

# 2025

# TAPI Calendar

## COMMITTEES & IMPORTANT DATES

**JANUARY** Note: Steering Date Change

SUN	MON	TUE	WED	THU	FRI	SAT
			1	2	3	4
5	6	7	8	9	10	11
12	13	14		16	17	18
19	20	21	22	23	24	25
26	27	28	29	30	31	

**FEBRUARY**

SUN	MON	TUE	WED	THU	FRI	SAT
						1
2	3	4	5	6	7	8
9	10	11	12	13	14	15
16	17	18	19	20	21	22
23	24	25	26	27	28	

**MARCH**

SUN	MON	TUE	WED	THU	FRI	SAT
						1
2	3	4	5	6	7	8
9	10	11	12	13	14	15
16	17	18	19	20	21	22
23	24	25	26	27	28	29
30	31					

**APRIL**

SUN	MON	TUE	WED	THU	FRI	SAT
		1	2	3	4	5
6	7	8	9	10	11	12
13	14	15	16	17	18	19
20	21	22	23	24	25	26
27	28	29	30			

**MAY Hepatitis Awareness Month**

SUN	MON	TUE	WED	THU	FRI	SAT
				1	2	3
4	5	6	7	8	9	10
11	12	13	14	15	16	17
18	19	20	21	22	23	24
25	26	27	28	29	30	31

**JUNE**

SUN	MON	TUE	WED	THU	FRI	SAT
1	2	3	4	5	6	7
8	9	10	11	12	13	14
15	16	17	18	19	20	21
22	23	24	25	26	27	28
29	30					

**JULY**

SUN	MON	TUE	WED	THU	FRI	SAT
		1	2	3	4	5
6	7	8	9	10	11	12
13	14	15	16	17	18	19
20	21	22	23	24	25	26
27	28	29	30	31		

**AUGUST NIAM Month**

SUN	MON	TUE	WED	THU	FRI	SAT
					1	2
3	4	5	6	7	8	9
10	11	12	13	14	15	16
17	18	19	20	21	22	23
24	25	26	27	28	29	30
31						

**SEPTEMBER**

SUN	MON	TUE	WED	THU	FRI	SAT
	1	2	3	4	5	6
7	8	9	10	11	12	13
14	15	16	17	18	19	20
21	22	23	24	25	26	27
28	29	30				

**OCTOBER Health Literacy Month**

SUN	MON	TUE	WED	THU	FRI	SAT
			1	2	3	4
5	6	7	8	9	10	11
12	13	14	15	16	17	18
19	20	21	22	23	24	25
26	27	28	29	30	31	

**NOVEMBER**

SUN	MON	TUE	WED	THU	FRI	SAT
						1
2	3	4	5	6	7	8
9	10	11	12	13	14	15
16	17	18	19	20	21	22
23	24	25	26	27	28	29
30						

**DECEMBER**

SUN	MON	TUE	WED	THU	FRI	SAT
	1	2	3	4	5	6
7	8	9	10	11	12	13
14	15	16	17	18	19	20
21	22	23	24	25	26	27
28	29	30	31			

### Community Awareness Committee

Hybrid Meeting  
3838 N Central  
1st **Monday** every month except Sept  
12:00 PM - 1:30 PM

### Provider Education Committee

Hybrid Meeting  
3838 N Central  
2nd Monday: Feb, April, June, Aug, Dec  
3rd Mon: Oct  
12:00 PM - 1:30 PM

### Steering Committee

RSVP Required  
2nd Wed: Jan, March, May, July, Sept, Nov  
12:00 PM - 1:30 PM

### Training Dates

TIPS Dates: TBD  
10 Things Parents Need to Know about  
Why We Immunize:

### Important Events

Big Shots Award Program 4/15  
ADHS Immunization Conference 4/15-4/16

### Immunization Awareness Dates

NIIW April 20th-April 26th  
Hepatitis Awareness Month- May  
National Immz Awareness Month-Aug  
Health Literacy Month - Oct  
Influenza Immunization Week-Dec 1st- 7th

### Advocacy Committee

Every other Friday Jan-April 1:30-2:30pm

### Meeting packets & forms to join committees:

<https://whyimmunize.org/committee-packets/>



602.288.2568

tapiadmin@tapi.org  
WhyImmunize.org

## Children's Immunization Clinics



### Central Phoenix

#### Roosevelt Clinic (Across from Ranch Market)

1645 E. Roosevelt Street  
Phoenix, AZ 85006

#### Clinical Hours:

M-F 8:00 AM – 4:30 PM

Closed for lunch 12:00-1:00PM



### East Valley

#### Mesa Clinic (Located on Olive St. and Broadway, between Mesa and Stapley Drive)

635 E. Broadway Road  
Mesa, AZ 85204

#### Clinical Hours:

M-F 8:00 AM – 4:30 PM

Closed for lunch 12:00-1:00PM



### West Valley

#### West Clinic

1850 N. 95th Avenue Suite 184  
Phoenix, AZ 85037

#### Clinical Hours:

M-F 8:00 AM – 4:30 PM

Closed for lunch 12:00-1:00PM

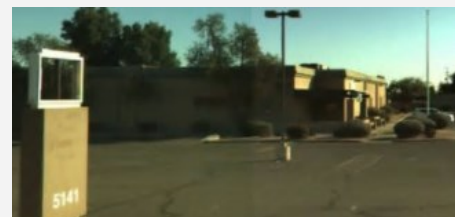

### Northwest-Glendale

#### Northwest Clinic

5141 W. Lamar Rd  
Glendale, AZ 85301

#### Clinical Hours:

M-F 8:00 AM – 4:30 PM

Closed for lunch 12:00-1:00PM

### Appointments Highly Recommended:

- All immunization clinics are seeing patients through scheduled appointments.
- Walk-ins are welcome but will be based on clinic availability.
- Please call [602-506-6767](tel:602-506-6767) to schedule. **Appointments are highly recommended.**

### Prepare for Your Visit

- Please bring the person needing vaccinations, their immunization record, and insurance card (if insured). If uninsured we will see you with no out of pocket cost to you.

# Las Clínicas de Inmunización de Niños



## Centro de Phoenix

### Clínica Roosevelt (en frente del Rancho Market)

1645 E. Roosevelt Street  
Phoenix, AZ 85006

#### Horario clínico:

Lunes a Viernes: 8:00 AM – 4:30 PM  
Cerrado para almuerzo: 12:00-1:00PM



## Este del Valle

### Clínica de Mesa (ubicada en la calle Olive & Broadway entre Mesa & Stapley Dr.)

635 E. Broadway Road  
Mesa, AZ 85204

#### Horario clínico:

Lunes a Viernes: 8:00 AM – 4:30 PM  
Cerrado para almuerzo: 12:00-1:00PM



### Clínica del Oeste

1850 N. 95th Avenue  
Suite 184  
Phoenix, AZ 85037

## Oeste del Valle

#### Horario clínico:

Lunes a Viernes: 8:00 AM – 4:30 PM  
Cerrado para almuerzo: 12:00-1:00PM



## Noroeste del Valle– Glendale

### Clínica del Noroeste

5141 W. Lamar Rd  
Glendale, AZ 85301

#### Horario clínico:

Lunes a Viernes: 8:00 AM – 4:30 PM  
Cerrado para almuerzo: 12:00-1:00PM

### Citas son recomendadas:

- Las clínicas de inmunización están viendo a clientes con cita.
- Visitas sin cita se basara en la disponibilidad de la clínica
- Por favor llame al [602-506-6767](tel:602-506-6767) para hacer una cita. **Citas son altamente recomendadas.**

### Prepárese para su Visita

- Por favor traiga a la persona que va ser vacunada , su cartilla de vacunación, y tarjeta de seguro si esta asegurado. Si no tiene seguro médico lo podemos atender sin costo.

November							2024
Su	M	Tu	W	Th	F	Sa	
27	28	29	30	31	1	2	
3	4	5	6	7	8	9	
10	11	12	13	14	15	16	
17	18	19	20	21	22	23	
24	25	26	27	28	29	30	

**Jump To Category:**

[Public Health Adult Vaccine Events \(8\)](#)

**Public Health Adult Vaccine Events**

**Murphy Education and Health Center - Phoenix**  
**November 19, 2024, 2:00 PM - 5:00 PM**  
 Various Adult Vaccines will be Available

[More Details](#)

**St. Matthew Catholic School - Phoenix**  
**November 19, 2024, 2:00 PM - 5:30 PM**  
 Various Adult Vaccines will be Available

[More Details](#)

**St. Vincent de Paul School - Phoenix**  
**November 20, 2024, 2:00 PM - 5:30 PM**  
 Various Adult Vaccines will be Available

[More Details](#)

**Paiute Community Center - Scottsdale**  
**November 21, 2024, 9:00 AM - 12:00 PM**  
 Various Adult Vaccines will be Available

[More Details](#)

**Crosier Village - Phoenix**  
**November 21, 2024, 2:00 PM - 5:00 PM**  
 Various Adult Vaccines will be Available

[More Details](#)

**Greenway Academy United Islamic Center of AZ - Glendale**  
**November 22, 2024, 12:00 PM - 3:00 PM**  
 COVID-19 & Flu vaccines ONLY

[More Details](#)

**Cesar Chavez Library - Laveen Village**  
**November 25, 2024, 10:00 AM - 2:00 PM**  
 Various Adult Vaccines will be Available

[More Details](#)

**Red Mountain Library - Mesa**  
**November 26, 2024, 9:00 AM - 12:00 PM**  
 COVID-19 & Flu vaccines ONLY

[More Details](#)

<https://www.maricopa.gov/calendar>

# FREE IMMUNIZATIONS

Birth to 18 years of age  
(Please see eligibility requirements below)



## Mesa Fire/Medical Department Superstition Springs Center

6555 E Southern Ave  
Mesa, AZ 85206

For general information please call 480-644-3459  
(For clinic location within the mall, text 480-409-7900)

### MONTHLY IMMUNIZATION CLINICS

Second Wednesday of the Month

5:00 pm – 7:00 pm

All childhood immunizations provided

#### Please Bring All Immunization Records

**To be eligible for these free immunizations the child must:** be covered by AHCCCS, be uninsured, have insurance that does not cover immunizations, be Native American or an Alaskan Native.

Children with private insurance that covers 100 percent of immunizations must visit their private health care provider.



# INMUNIZACIONES GRATIS

(Para los niños recién nacidos hasta los 18 años de edad)



## Mesa Fire/Medical Department Superstition Springs Center

6555 E Southern Ave  
Mesa, AZ 85206

Para información llame 480-644-3459

(Para obtener información sobre la ubicación de la clínica en el centro comercial,  
envíe un mensaje de texto a 480-409-7900)

## CLÍNICAS DE INMUNIZACIÓN MENSUAL EL SEGUNDO MIÉRCOLES DEL MES 5:00 – 7:00 PM

**¡Ofrecemos todas las inmunizaciones GRATIS para los niños!**

Para ser elegible para estas vacunas el niño debe estar cubierto por AHCCCS, no tiene seguro médico, tiene seguro médico que no cubre las vacunas, es Indio Nativo Americano o nativo de Alaska.

**Por favor traiga todos los documentos de inmunizaciones de su niño a la clínica.** El personal de la clínica podrá contestar sus preguntas.

Los niños con seguro privado que cubre cien por ciento las inmunizaciones deben visitar a su proveedor médico. Si usted no está seguro si su seguro médico cubre las vacunas, por favor, llama a su seguro médico para verificar.



Phoenix Fire Department providing over 300,000 vaccinations since 1994



### Our Family Helping Yours

El Departamento de Bomberos de Phoenix ha proveído más 300 mil vacunas desde 1994

## 2024 Public Health and Vaccination Clinics

Vaccine Preventable Diseases

Child/Niño  
Meningitis  
Tetanus  
Pertussis  
HPV Measles  
Mumps  
Rubella  
Diphtheria  
Hepatitis A/B  
Polio  
Pneumonia  
Hib  
Rotavirus  
Varicella  
Influenza  
RSV  
COVID-19

Adult/Adulto  
Tetanus  
Shingles  
Pneumonia  
M/M/R  
Hepatitis A/B  
Pertussis  
Influenza  
Varicella

Day / Día	Date / Fecha	Time / Tiempo	Location / Ubicación	Address / Dirección
Friday/Viernes	10/25/2024	4:00pm-6:00pm	Street Medicine	420 W. Watkins St.
Saturday/Sabado	10/26/2024	9:00am-1:00pm	Creighton Resource Center	2052 N. 36 <sup>th</sup> St.
Saturday/Sabado	10/26/2024	8:00am-12:00pm	Arizona Fresh	1150 E. Elwood St.
Saturday/Sabado	11/2/2024	9:00am-1:00pm	Percy L. Julian School	2349 E. Carver Dr.
Saturday/Sabado	11/2/2024	8:00am-12:00pm	Cholla Middle School	3120 W. Cholla St.
Thursday/Jueves	11/7/2024	9:00am-12:00pm	Nourish PHX	501 S. 9th Ave.
Thursday/Jueves	11/7/2024	8:00am-4:00pm	First Place	3001 N. 3 <sup>rd</sup> St.
Saturday/Sabado	11/9/2024	8:00am-12:00pm	IRC	4425 W. Olive Ave., #400
Tuesday/Martes	11/12/2024	8:00am-4:00pm	First Place	3001 N. 3 <sup>rd</sup> St.
Friday/Viernes	11/15/2024	5:30pm-8:30pm	Academies of Math & Science	5701 W. McDowell Rd.
Saturday/Sabado	11/16/2024	10:00am-2:00pm	Burton Barr Central Library	1221 N. Central Ave.
Saturday/Sabado	11/16/2024	9:00am-1:00pm	Trevor Browne High School	7402W. Catalina Dr.
Saturday/Sabado	11/23/2024	9:00am-2:00pm	Nosotros Foundation	4240 W. Camelback Rd.



Call 602•534•BABY (2229) or Visit: [www.phoenix.gov/fire/babyshots.html](http://www.phoenix.gov/fire/babyshots.html)